Back Beat
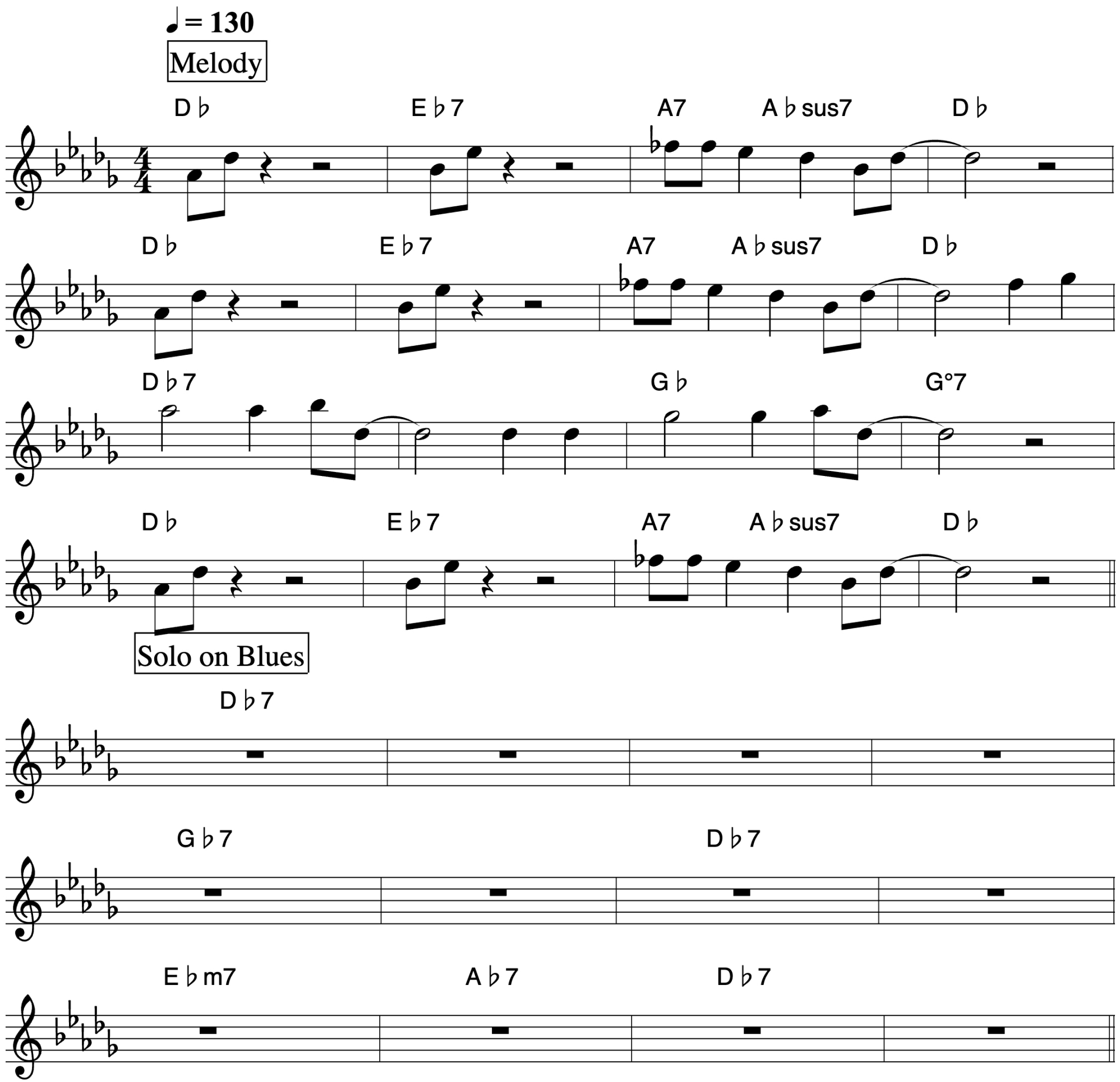
Gerry Mulligan & Johnny Hodges